Variante 1: 57 Stühle, 1 Tisch

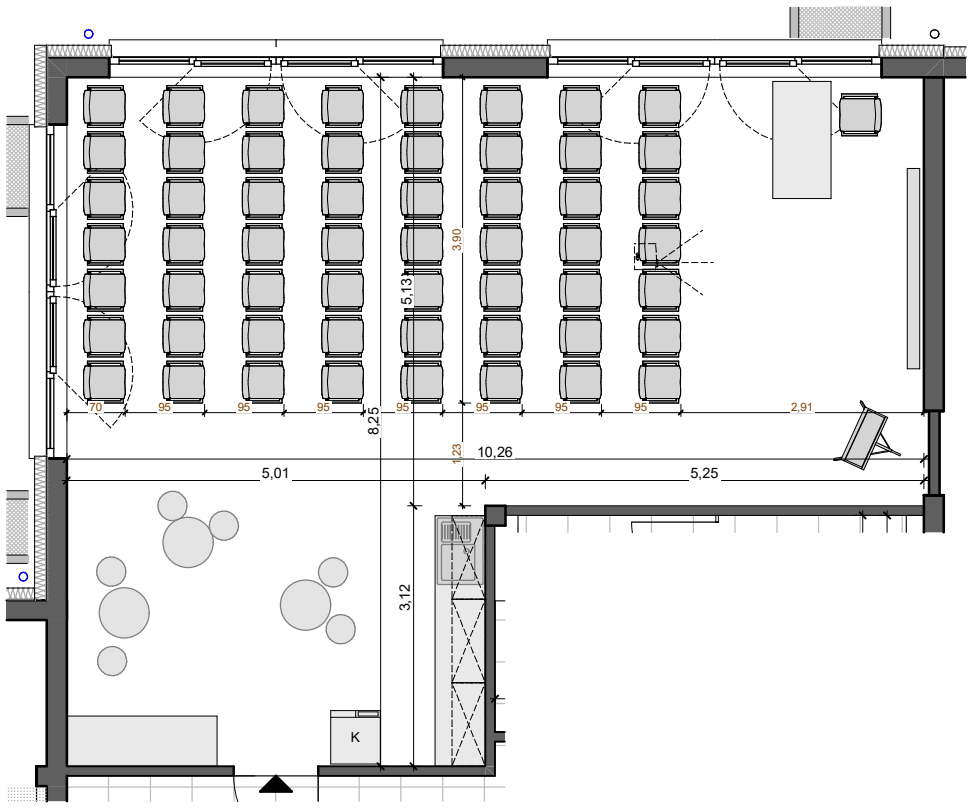

Variante 2: 31 Stühle, 16 Tische

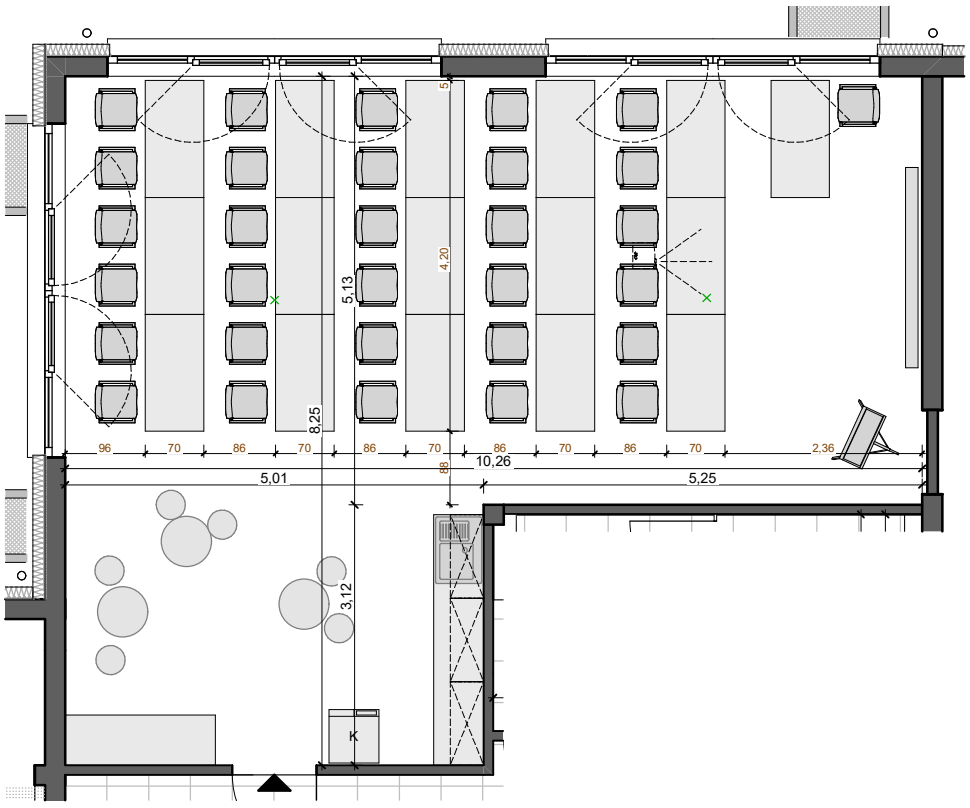

Variante 3: 34 Stühle, 14 Tische

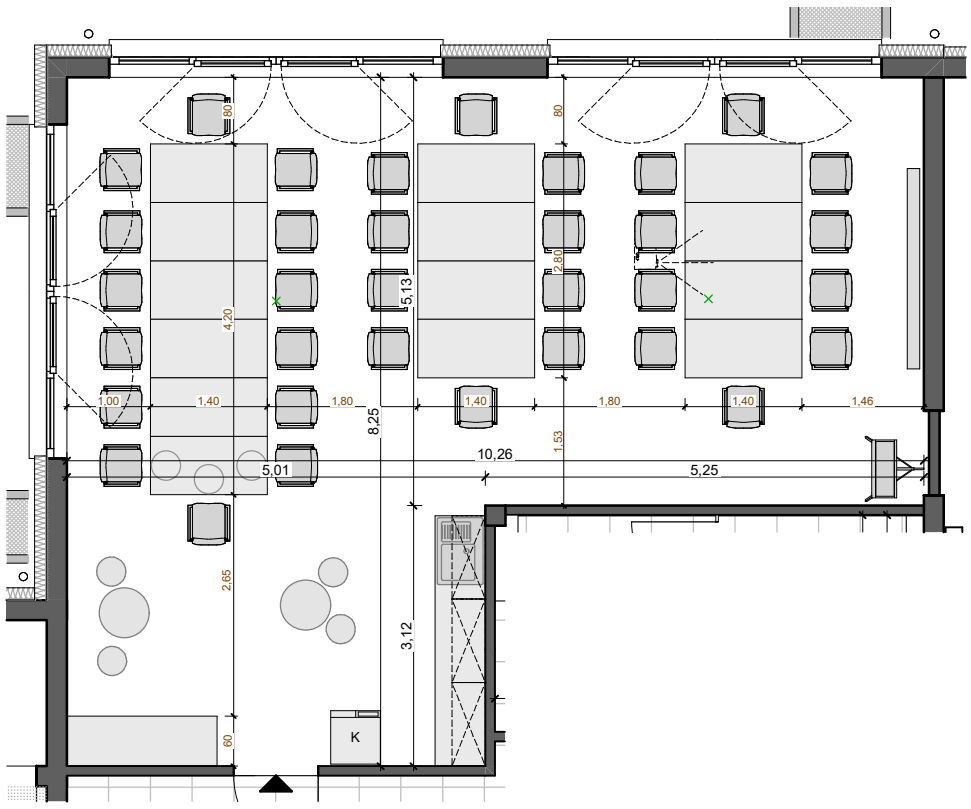

Variante 4: 36 Stühle, 18 Tische

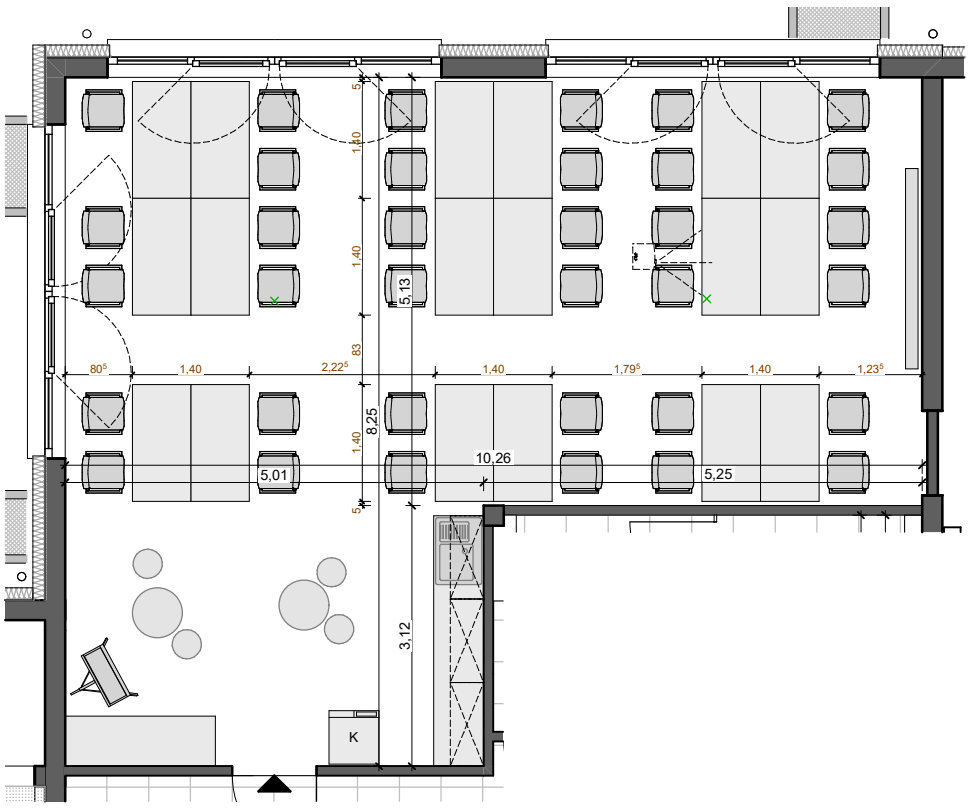

Variante 5: 30 Stühle, 10 Tische
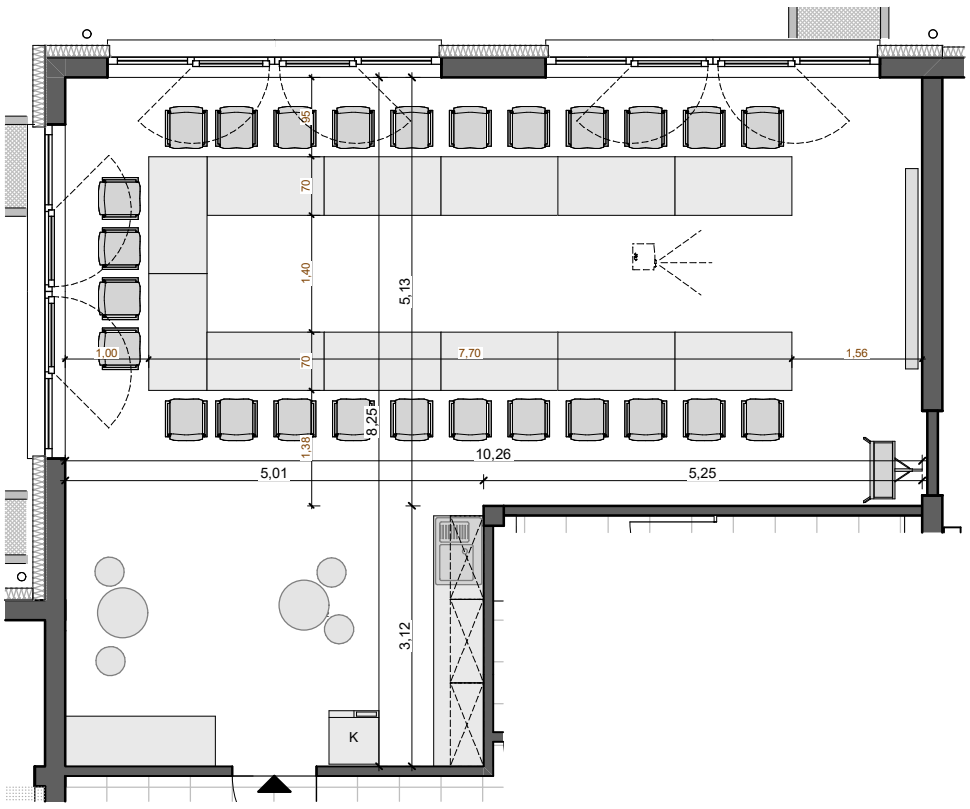
Variante 6: 26 Stühle, 12 Tische